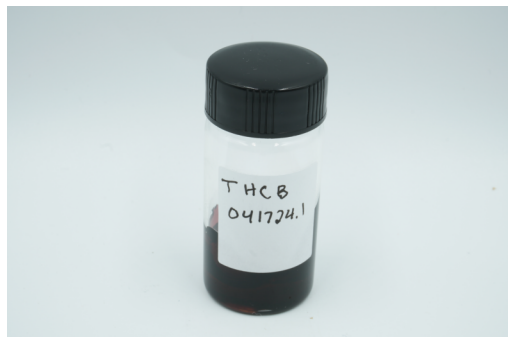

**THCB-041724.1**

 Sample ID: SA-240417-38468  
 Batch: THCB-041724.1  
 Type: In-Process Material  
 Matrix: Concentrate - Distillate  
 Unit Mass (g):

 Received: 04/18/2024  
 Completed: 05/13/2024

**Client**  
 MC Nutraceuticals  
 6101 Long Prairie Rd, Ste 144 LB 17  
 Flower Mound, TX 75028  
 USA

**Summary**

Test	Date Tested	Status
Cannabinoids	05/01/2024	Tested
Heavy Metals	05/10/2024	Passed
Pesticides	05/10/2024	Passed
Residual Solvents	05/13/2024	Passed

<b>ND</b> Total Δ9-THC	<b>89.6 %</b> Δ9-THCB	<b>93.3 %</b> Total Cannabinoids	<b>Not Tested</b> Moisture Content	<b>Not Tested</b> Foreign Matter	<b>Yes</b> Internal Standard Normalization
---------------------------	--------------------------	-------------------------------------	---------------------------------------	-------------------------------------	---

**Cannabinoids by GC-MS/MS**

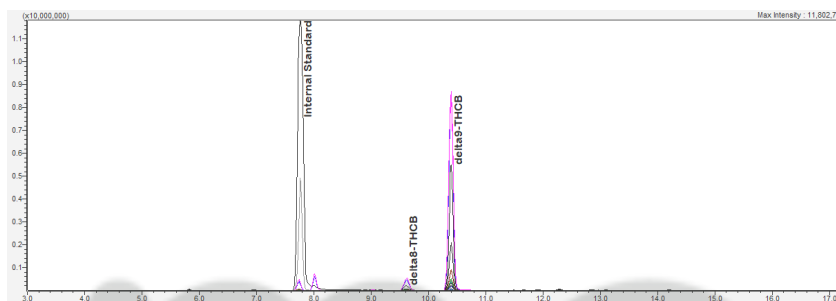
Analyte	LOD (%)	LOQ (%)	Result (%)	Result (mg/g)
CBC	0.0095	0.0284	ND	ND
CBCV	0.006	0.018	ND	ND
CBD	0.0081	0.0242	ND	ND
CBDB	0.0067	0.02	0.807	8.07
CBDP	0.0067	0.02	ND	ND
CBDV	0.0061	0.0182	ND	ND
CBG	0.0057	0.0172	ND	ND
CBL	0.0112	0.0335	ND	ND
CBN	0.0056	0.0169	ND	ND
CBT	0.018	0.054	ND	ND
Δ8-THC	0.0104	0.0312	ND	ND
Δ8-THCB	0.0067	0.02	2.92	29.2
Δ8-THC-C8	0.0067	0.02	ND	ND
Δ8-THCH	0.0067	0.02	ND	ND
Δ8-THCP	0.0067	0.02	ND	ND
Δ9-THC	0.0076	0.0227	ND	ND
Δ9-THCB	0.0067	0.02	89.6	896
Δ9-THC-C8	0.0067	0.02	ND	ND
Δ9-THCH	0.0067	0.02	ND	ND
Δ9-THCP	0.0067	0.02	ND	ND
Δ9-THCV	0.0069	0.0206	ND	ND
<b>Total Δ9-THC</b>			<b>ND</b>	<b>ND</b>
<b>Total</b>			<b>93.3</b>	<b>933</b>



ND = Not Detected; NT = Not Tested; LOD = Limit of Detection; LOQ = Limit of Quantitation; RL = Reporting Limit; Δ = Delta; Total Δ9-THC = Δ9-THCA \* 0.877 + Δ9-THC; Total CBD = CBDA \* 0.877 + CBD;



 Generated By: Ryan Bellone  
 CCO  
 Date: 05/15/2024



 Tested By: Scott Caudill  
 Laboratory Manager  
 Date: 05/01/2024

 ISO/IEC 17025:2017 Accredited  
 Accreditation #108651

**THCB-041724.1**

 Sample ID: SA-240417-38468  
 Batch: THCB-041724.1  
 Type: In-Process Material  
 Matrix: Concentrate - Distillate  
 Unit Mass (g):

 Received: 04/18/2024  
 Completed: 05/13/2024

**Client**

 MC Nutraceuticals  
 6101 Long Prairie Rd, Ste 144 LB 17  
 Flower Mound, TX 75028  
 USA

**Heavy Metals by ICP-MS**

Analyte	LOD (ppm)	LOQ (ppm)	Result (ppm)	P/F
Arsenic	0.002	0.02	ND	P
Cadmium	0.001	0.02	ND	P
Lead	0.002	0.02	<RL	P
Mercury	0.012	0.05	ND	P

ND = Not Detected; NT = Not Tested; LOD = Limit of Detection; LOQ = Limit of Quantitation; P = Pass; F = Fail; RL = Reporting Limit; Values over action limits may be estimates



 Generated By: Ryan Bellone  
 CCO  
 Date: 05/15/2024



 Tested By: Chris Farman  
 Scientist  
 Date: 05/10/2024

**THCB-041724.1**

 Sample ID: SA-240417-38468  
 Batch: THCB-041724.1  
 Type: In-Process Material  
 Matrix: Concentrate - Distillate  
 Unit Mass (g):

 Received: 04/18/2024  
 Completed: 05/13/2024

**Client**

 MC Nutraceuticals  
 6101 Long Prairie Rd, Ste 144 LB 17  
 Flower Mound, TX 75028  
 USA

**Pesticides by LC-MS/MS**

Analyte	LOD (ppb)	LOQ (ppb)	Result (ppb)	P/F	Analyte	LOD (ppb)	LOQ (ppb)	Result (ppb)	P/F
Abamectin	30	100	ND	P	Hexythiazox	30	100	ND	P
Acephate	30	100	ND	P	Imazalil	30	100	ND	P
Acetamiprid	30	100	ND	P	Imidacloprid	30	100	ND	P
Aldicarb	30	100	ND	P	Kresoxim methyl	30	100	ND	P
Azoxystrobin	30	100	ND	P	Malathion	30	100	ND	P
Bifenazate	30	100	ND	P	Metaxyl	30	100	ND	P
Bifenthrin	30	100	ND	P	Methiocarb	30	100	ND	P
Boscalid	30	100	ND	P	Methomyl	30	100	ND	P
Carbaryl	30	100	ND	P	Mevinphos	30	100	ND	P
Carbofuran	30	100	ND	P	Myclobutanil	30	100	ND	P
Chloranthraniliprole	30	100	ND	P	Naled	30	100	ND	P
Chlorfenapyr	30	100	ND	P	Oxamyl	30	100	ND	P
Chlorpyrifos	30	100	ND	P	Paclobutrazol	30	100	ND	P
Clofentezine	30	100	ND	P	Permethrin	30	100	ND	P
Coumaphos	30	100	ND	P	Phosmet	30	100	ND	P
Cypermethrin	30	100	ND	P	Piperonyl Butoxide	30	100	ND	P
Daminozide	30	100	ND	P	Propiconazole	30	100	ND	P
Diazinon	30	100	ND	P	Propoxur	30	100	ND	P
Dichlorvos	30	100	ND	P	Pyrethrins	30	100	ND	P
Dimethoate	30	100	ND	P	Pyridaben	30	100	ND	P
Dimethomorph	30	100	ND	P	Spinetoram	30	100	ND	P
Ethoprophos	30	100	ND	P	Spinosad	30	100	ND	P
Etofenprox	30	100	ND	P	Spiromesifen	30	100	ND	P
Etoxazole	30	100	ND	P	Spirotetramat	30	100	ND	P
Fenhexamid	30	100	ND	P	Spiroxamine	30	100	ND	P
Fenoxycarb	30	100	ND	P	Tebuconazole	30	100	ND	P
Fenpyroximate	30	100	ND	P	Thiacloprid	30	100	ND	P
Fipronil	30	100	ND	P	Thiamethoxam	30	100	ND	P
Fonicamid	30	100	ND	P	Trifloxystrobin	30	100	ND	P
Fludioxonil	30	100	ND	P					

ND = Not Detected; NT = Not Tested; LOD = Limit of Detection; LOQ = Limit of Quantitation; P = Pass; F = Fail; RL = Reporting Limit; Values over action limits may be estimates



 Generated By: Ryan Bellone  
 CCO  
 Date: 05/15/2024



 Tested By: Anthony Mattingly  
 Scientist  
 Date: 05/10/2024

**THCB-041724.1**

 Sample ID: SA-240417-38468  
 Batch: THCB-041724.1  
 Type: In-Process Material  
 Matrix: Concentrate - Distillate  
 Unit Mass (g):

 Received: 04/18/2024  
 Completed: 05/13/2024

**Client**

 MC Nutraceuticals  
 6101 Long Prairie Rd, Ste 144 LB 17  
 Flower Mound, TX 75028  
 USA

**Residual Solvents by HS-GC-MS**

Analyte	LOD (ppm)	LOQ (ppm)	Result (ppm)	P/F	Analyte	LOD (ppm)	LOQ (ppm)	Result (ppm)	P/F
Acetone	167	500	ND	P	Ethylene Oxide	0.5	1	ND	P
Acetonitrile	14	41	ND	P	Heptane	167	500	ND	P
Benzene	0.5	1	ND	P	n-Hexane	10	29	ND	P
Butane	167	500	ND	P	Isobutane	167	500	ND	P
1-Butanol	167	500	ND	P	Isopropyl Acetate	167	500	ND	P
2-Butanol	167	500	ND	P	Isopropyl Alcohol	167	500	ND	P
2-Butanone	167	500	ND	P	Isopropylbenzene	167	500	ND	P
Chloroform	2	6	ND	P	Methanol	100	300	ND	P
Cyclohexane	129	388	ND	P	2-Methylbutane	10	29	ND	P
1,2-Dichloroethane	0.5	1	ND	P	Methylene Chloride	20	60	ND	P
1,2-Dimethoxyethane	4	10	ND	P	2-Methylpentane	10	29	ND	P
Dimethyl Sulfoxide	167	500	ND	P	3-Methylpentane	10	29	ND	P
N,N-Dimethylacetamide	37	109	ND	P	n-Pentane	167	500	ND	P
2,2-Dimethylbutane	10	29	ND	P	1-Pentanol	167	500	ND	P
2,3-Dimethylbutane	10	29	ND	P	n-Propane	167	500	ND	P
N,N-Dimethylformamide	30	88	ND	P	1-Propanol	167	500	ND	P
2,2-Dimethylpropane	167	500	ND	P	Pyridine	7	20	ND	P
1,4-Dioxane	13	38	ND	P	Tetrahydrofuran	24	72	ND	P
Ethanol	167	500	ND	P	Toluene	30	89	ND	P
2-Ethoxyethanol	6	16	ND	P	Trichloroethylene	3	8	ND	P
Ethyl Acetate	167	500	ND	P	Xylenes (o-, m-, and p-)	73	217	ND	P
Ethyl Ether	167	500	ND	P					
Ethylbenzene	3	7	ND	P					

ND = Not Detected; NT = Not Tested; LOD = Limit of Detection; LOQ = Limit of Quantitation; P = Pass; F = Fail; RL = Reporting Limit; Values over action limits may be estimates



 Generated By: Ryan Bellone  
 CCO  
 Date: 05/15/2024



 Tested By: Kelsey Rogers  
 Scientist  
 Date: 05/13/2024

**THCB-041724.1**

 Sample ID: SA-240417-38468  
 Batch: THCB-041724.1  
 Type: In-Process Material  
 Matrix: Concentrate - Distillate  
 Unit Mass (g):

 Received: 04/18/2024  
 Completed: 05/13/2024

**Client**

 MC Nutraceuticals  
 6101 Long Prairie Rd, Ste 144 LB 17  
 Flower Mound, TX 75028  
 USA

## Reporting Limit Appendix

**Heavy Metals - KY 902 KAR 45:190**

Analyte	Limit (ppm)	Analyte	Limit (ppm)
Arsenic	1.5	Lead	0.5
Cadmium	0.5	Mercury	1.5

**Residual Solvents - USP 467**

Analyte	Limit (ppm)	Analyte	Limit (ppm)
Acetone	5000	Ethylene Oxide	1
Acetonitrile	410	Heptane	5000
Benzene	2	n-Hexane	290
Butane	5000	Isobutane	5000
1-Butanol	5000	Isopropyl Acetate	5000
2-Butanol	5000	Isopropyl Alcohol	5000
2-Butanone	5000	Isopropylbenzene	5000
Chloroform	60	Methanol	3000
Cyclohexane	3880	2-Methylbutane	290
1,2-Dichloroethane	5	Methylene Chloride	600
1,2-Dimethoxyethane	100	2-Methylpentane	290
Dimethyl Sulfoxide	5000	3-Methylpentane	290
N,N-Dimethylacetamide	1090	n-Pentane	5000
2,2-Dimethylbutane	290	1-Pentanol	5000
2,3-Dimethylbutane	290	n-Propane	5000
N,N-Dimethylformamide	880	1-Propanol	5000
2,2-Dimethylpropane	5000	Pyridine	200
1,4-Dioxane	380	Tetrahydrofuran	720
Ethanol	5000	Toluene	890
2-Ethoxyethanol	160	Trichloroethylene	80
Ethyl Acetate	5000	Xylenes (o-, m-, and p-)	2170
Ethyl Ether	5000		
Ethylbenzene	70		

**Pesticides - CA DCC**

Analyte	Limit (ppb)	Analyte	Limit (ppb)
Carbofuran	30	Myclobutanil	9000
Chloranthraniliprole	40000	Naled	500
Chlorfenapyr	30	Oxamyl	200
Chlorpyrifos	30	Pacllobutrazol	30
Clofentezine	500	Permethrin	20000
Coumaphos	30	Phosmet	200
Cypermethrin	1000	Piperonyl Butoxide	8000
Daminozide	30	Propiconazole	20000
Diazinon	200	Propoxur	30
Dichlorvos	30	Pyrethrins	1000
Dimethoate	30	Pyridaben	3000
Dimethomorph	20000	Spinetoram	3000
Ethoprophos	30	Spinosad	3000
Etofenprox	30	Spiromesifen	12000
Etoazole	1500	Spirotetramat	13000
Fenhexamid	10000	Spiroxamine	30
Fenoxycarb	30	Tebuconazole	2000
Fenpyroximate	2000	Thiacloprid	30
Fipronil	30	Thiamethoxam	4500
Fonicamid	2000	Trifloxystrobin	30000
Fludioxonil	30000		

**Pesticides - CA DCC**

Analyte	Limit (ppb)	Analyte	Limit (ppb)
Abamectin	300	Hexythiazox	2000
Acephate	5000	Imazalil	30
Acetamiprid	5000	Imidacloprid	3000
Aldicarb	30	Kresoxim methyl	1000
Azoxystrobin	40000	Malathion	5000
Bifenazate	5000	Metalaxyl	15000
Bifenthrin	500	Methiocarb	30
Boscalid	10000	Methomyl	100
Carbaryl	500	Mevinphos	30

